



# Kenora Forest 2017-2022 Forest Management Plan

## Map 8.0 - Areas Selected for Operations

### Mapsheet: 38550

### Key Map

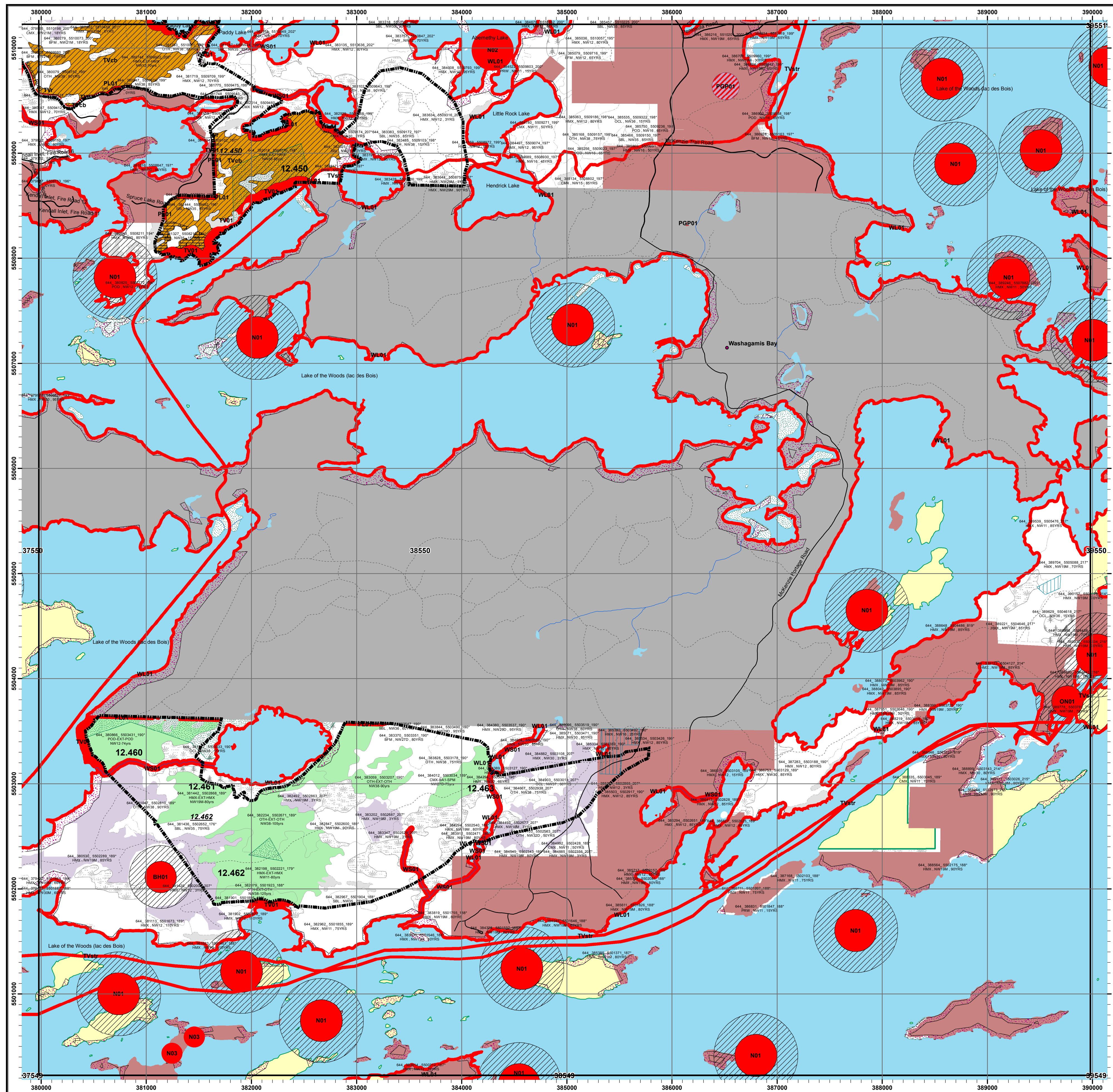
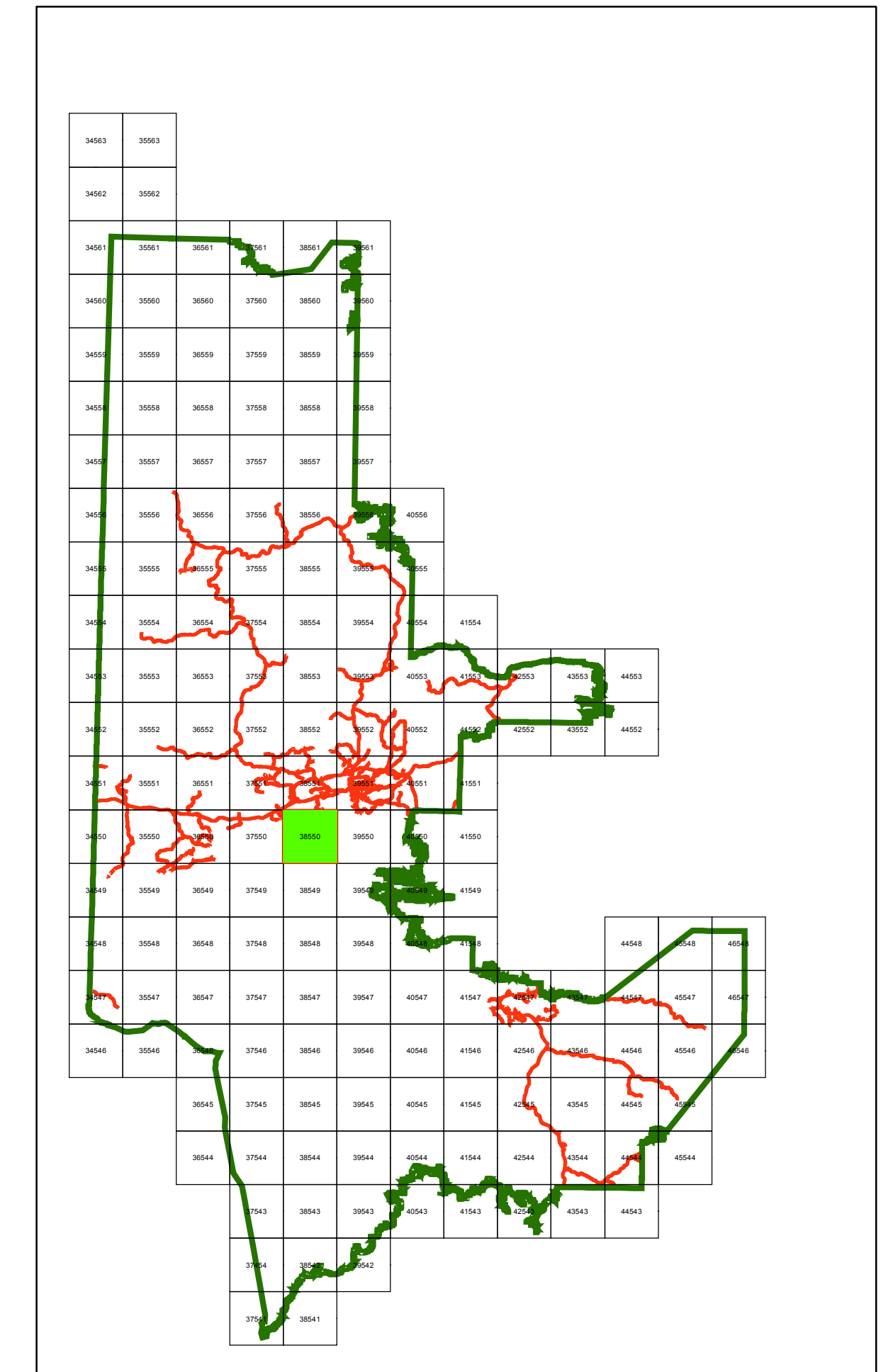

### Legend

Harvest	Non Forest
Phase 1 (2012 - 2022)	Treed Muskeg
Phase 2 (2017 - 2022)	Open Muskeg
Contingency	Brush & Alder
Renewal and Tending	Rock
<b>Area of Concern</b>	
Modified Operations	Lakes
No Cut Reserve	Permanent Stream
Buffer until Verified	Intermittent Stream
High Potential Cultural Heritage - A01	<b>Road Class</b>
Planned Residual	Highway
Moose Aquatic Feeding, Class 1, no rank	Primary
Moose Aquatic Feeding, Class 2, 3, 4	Branch
Patent Land / LUP	Operational
Crown Lease	Trails
Park / Conservation reserves	Road Access Control
First Nation Reserves	Rail Line
Research Plots	Hydro Line
Tree Improvement Area	Natural Gas Pipeline
Kenora SFL Boundary	Operational Road Boundary
Forest Stand Boundaries	Road Corridor
Communities	<b>Aggregate Pit</b>
	Category 9
	Category 14
	Aggregate Extraction Area
	Non SFL Aggregate Permit

1:20,000

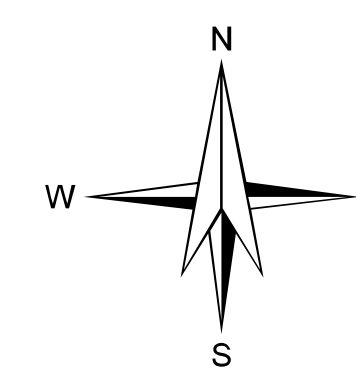
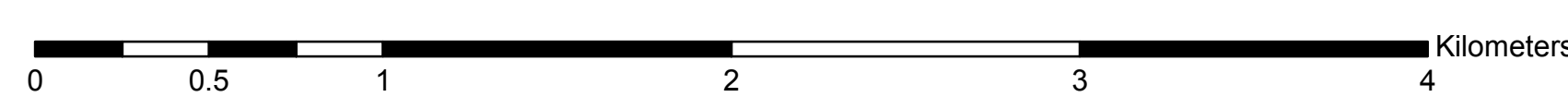

NOTES  
 North American Datum 1983  
 UTM 8 degrees projection, Zone 15  
 This map is for illustrative purposes only.  
 Do not rely on it as a precise indicator of routes,  
 location of features, or as a guide to navigation.

note:  
 - Harvest areas are also eligible for renewal and tending  
 - Fuelwood is available in harvest blocks as per the approved Annual Work Schedules

WS01 AOC code (e.g.)  
 GN-1 Secondary Road Crossing Number  
 644\_401234\_5531234 Stand Number  
 PJP-NW12-87yrs Forest Unit, Ecosite, Age  
 \*\*Block Stands\*\*  
 Stand Number: 22690  
 SGR: SPD-BA1-SPM  
 Ecosite, Age: NW20-70yrs